Government of South Australia
Department of the Premier and Cabinet

PROCESS OVERVIEW FOR THE ANNUAL RENEWAL OF CURRENT INFORMATION FOR REGISTERED LOBBYISTS

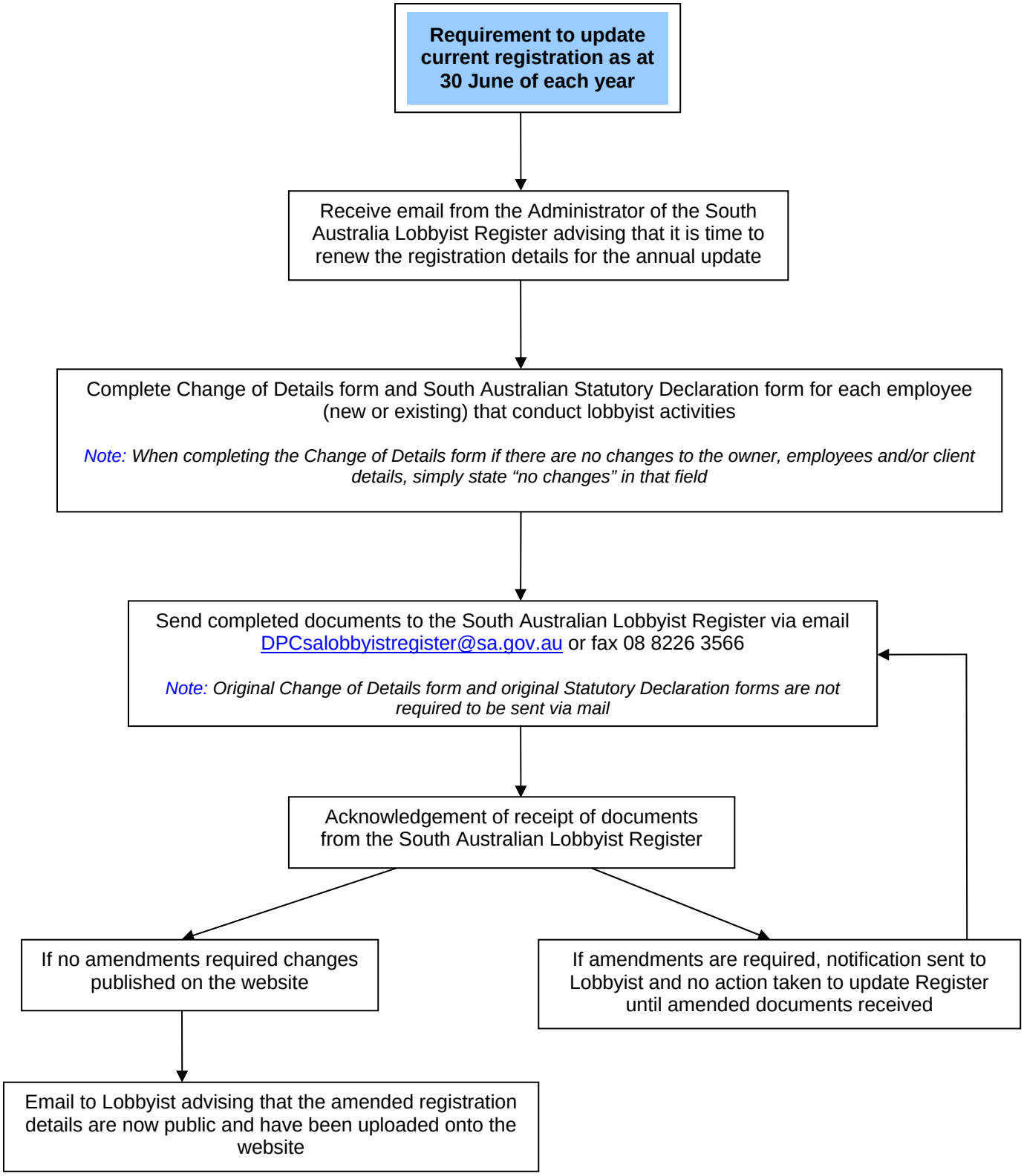

Last Updated: Thursday, 1 December 2011